

WELCOME

to 5th Grade Parent

Night!

McKeel Academy Central

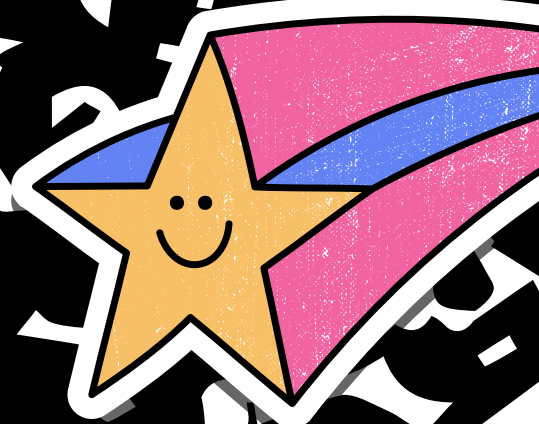

**Please Join
Remind to
receive
important
messages!**

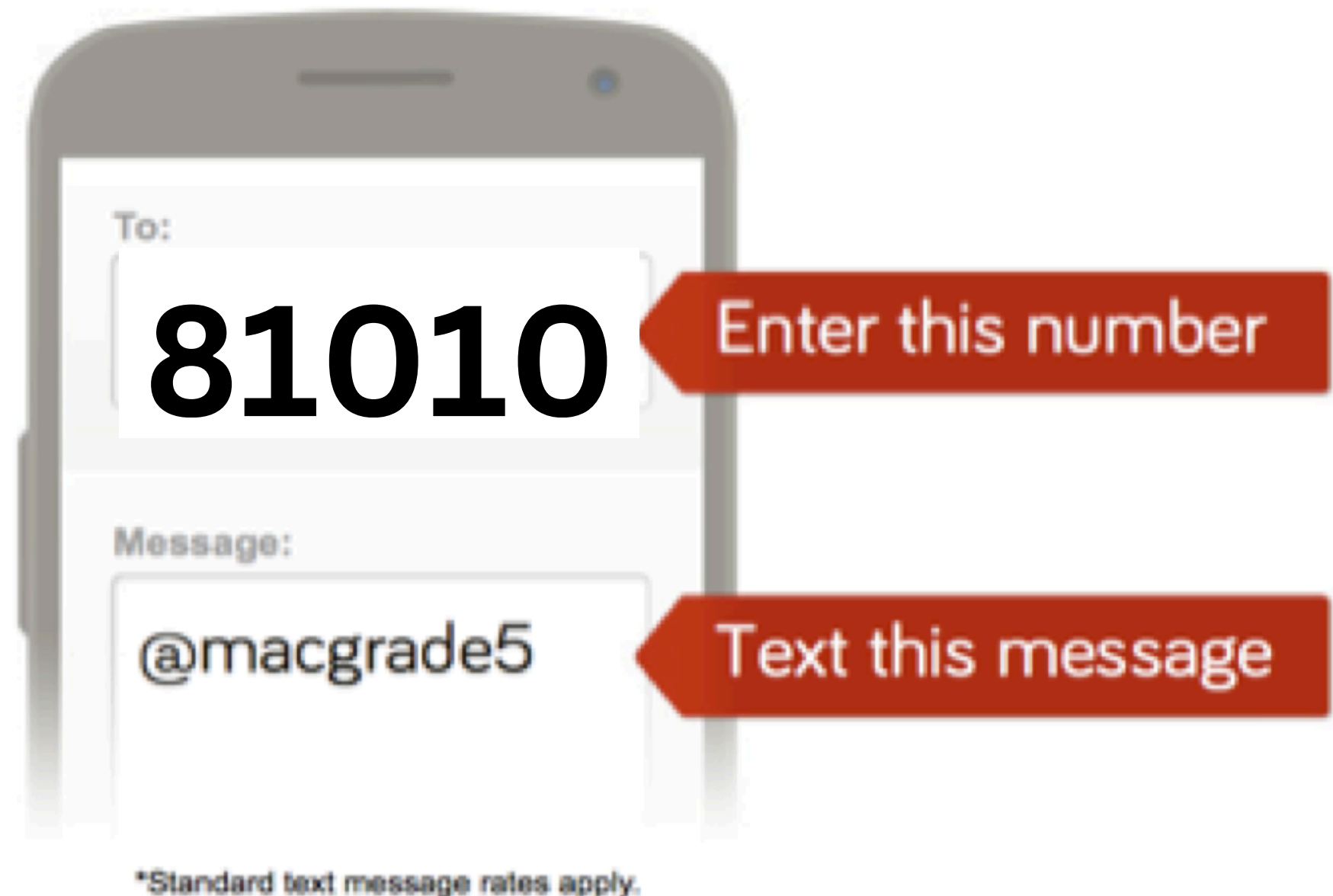

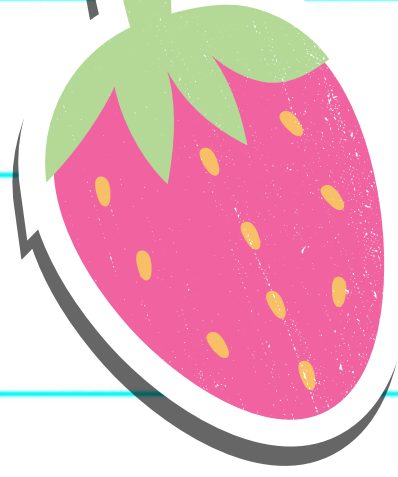

Meet the Teachers

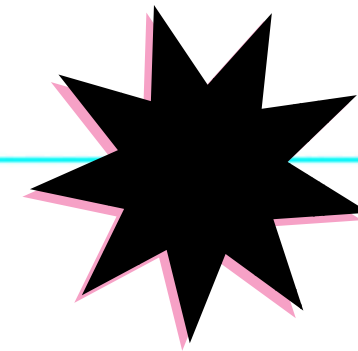

Mrs. Harris

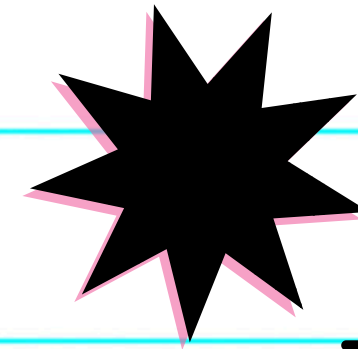

Ms. Hay

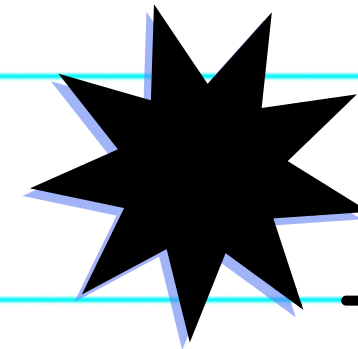

Mrs. Lay

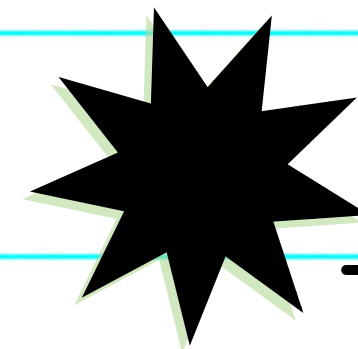
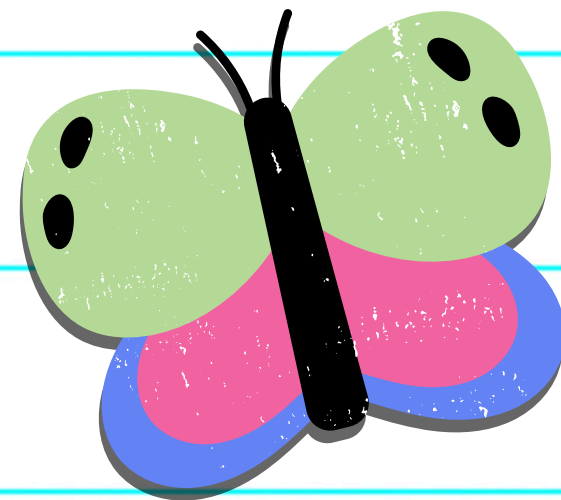

Mrs. Neuman



MAKE A PAWS-ITIVE IMPACT!

Join our PTO!

It is the heartbeat of our school community. Our PTO organizes fundraisers, plans family nights, and volunteers.



-  Walk-a-thon
-  Spirit Nights
-  Holiday Events

Also, don't forget to
stay up to date with MAC
PTO events! Scan here



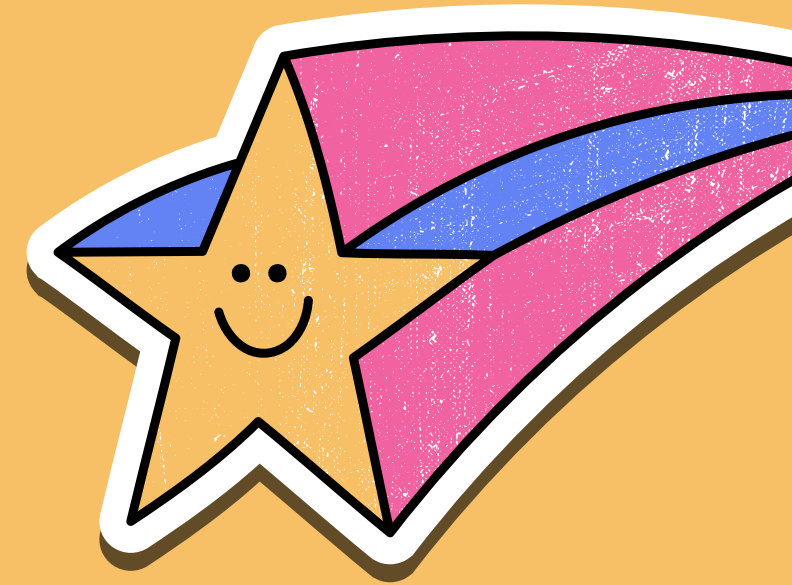

Communication

Email

Contact Subject
Area Teacher

Remind

Important Info
& Reminders Sent

Website

mckeelcentral.com

Grading Scale



EXCELLENT

GOAL



PROFICIENT



DEVELOPING



LIMITED EVIDENCE



OF CONCERN



STUDENTS MAY TAKE A REASSESSMENT ON SUMMATIVES (D'S & F'S ONLY)

Requirements for Reassessments

*Forms are located in our
classrooms and on our websites

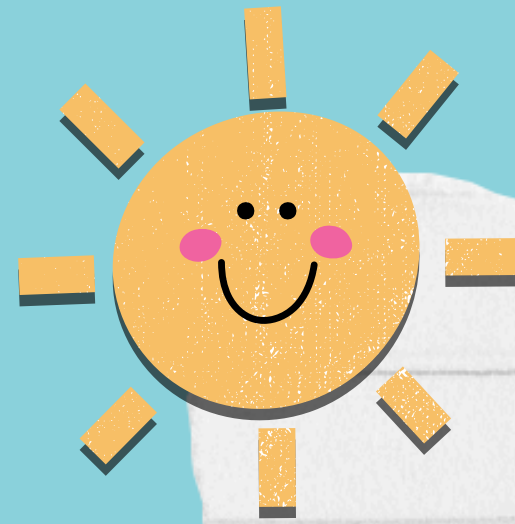

SUPER

Fill out Reassessment Form

**Complete all assigned work
by the due date**

Schedule a time to reassess

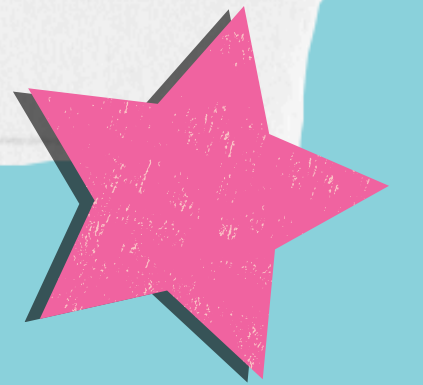
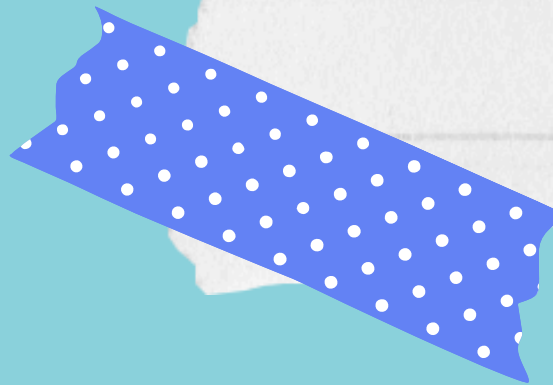



5th Grade Reassessment Request

Name:	Date:	Teacher:
Test to reassess:	Current Score:	
Explanation for low test score:		

-----Give this form to teacher after completing the top portion-----

Please complete the following checked items to show that you are ready for a reassessment:

- ☐ Test corrections: (Use a colored pencil, do not erase old work, rework the problem, write a sentence explaining your original mistake.)
- ☐ Test corrections: (Write correct answer. Write a sentence with evidence from notes/text to prove that this is the correct answer.)
- ☐ Complete the following IXLs to a Smartscore of 80: _____
- ☐ Complete all work/notes with correct answers.
- ☐ Study with another person: teacher, parent, older sibling, tutor, other (circle one)
- ☐ Other: _____

****Deadline to turn in work and reassess:** _____

I understand that....

- It is my responsibility to work with my teacher on scheduling the reassessment.
- I must show that I have put effort into practicing before the reassessment.
- My teacher can change the format of the assessment. Therefore, I may not be getting the exact same assessment that I originally had.
- I cannot use reassessment as a means of avoiding to prepare for tests.
- I request the opportunity to retake this assessment. I have worked hard to increase my understanding of the tested concepts.

Student Signature: _____

Parent Signature: _____



Homework



**Read
30 minutes
Daily**

***Bring book everyday!**



Math Practice

Unfinished Classwork



**Notifications emailed through systems
when homework is incomplete**

Daily Supplies

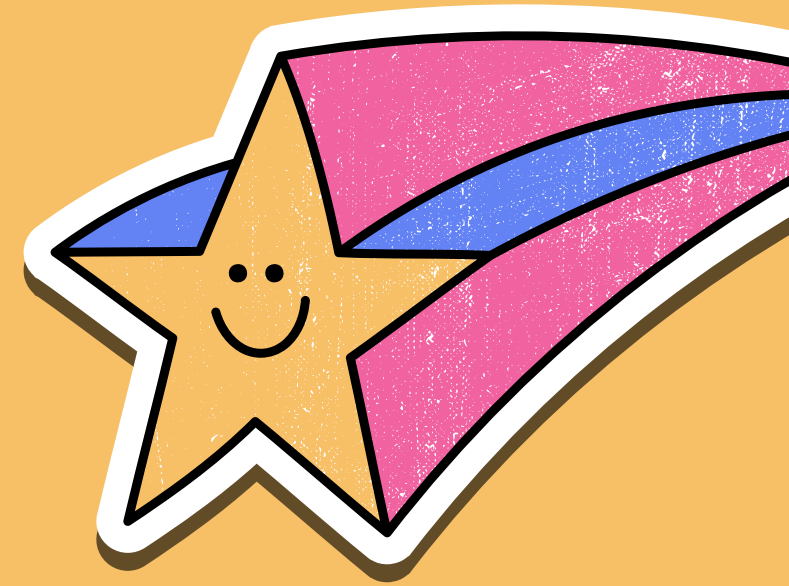

Folders

Please do not clean out folders at home!

Pencil Pouch

Pencils, highlighters, and colored pencils

Earbuds

An extra pair is highly encouraged.

Other

FULLY Charged iPad

Student Handbook

**Students have a copy
in their orange folder.**

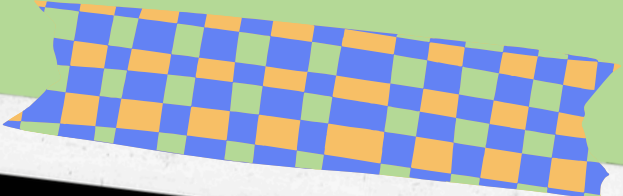

Dress Code
Attendance
Behavior
Expectations



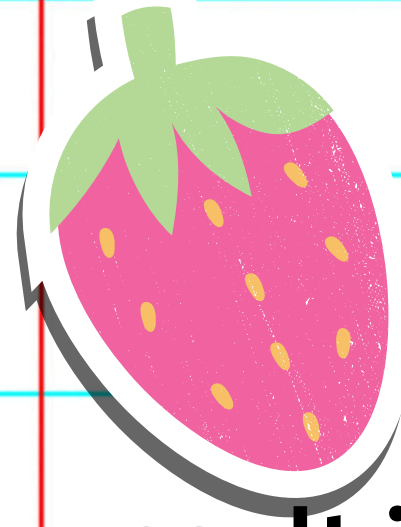

Attendance

Excessive absences could result in attendance contract, and persistent attendance issues may lead to dismissal from McKeel Academy Central. Excessive absences, tardies, or early checkouts will be reviewed by administration to identify the causes and determine appropriate actions. 15 or more unexcused absences will result in student being unable to attend field trips, and other extracurricular activities.

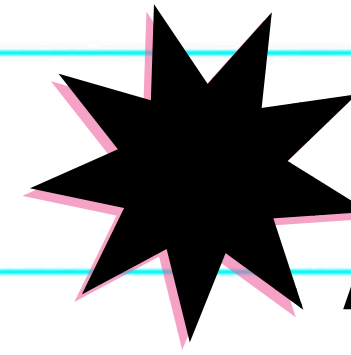

**10 Absences =
Automated Email**

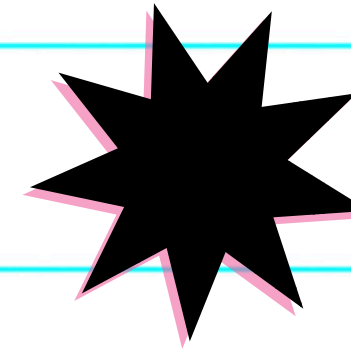

**Upload Doctor's
Notes to Systems**

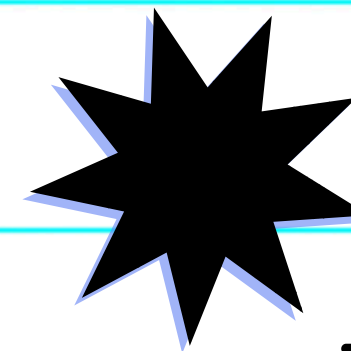

**Absent if missing
more than 1/2 day**

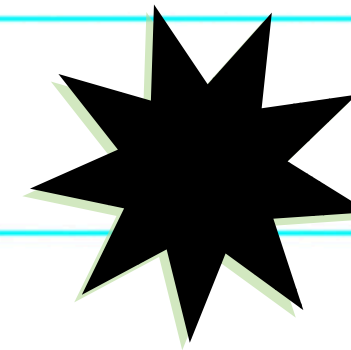

**Email teachers
regarding pre-
planned absences**

Personal Electronics

**FL Law HB 1105 states that
ALL electronics must be
powered off during the
school day. *Cell phones
are not allowed on field
trips.**

Dream

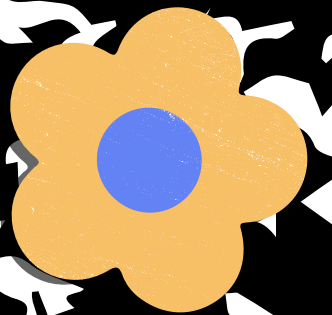
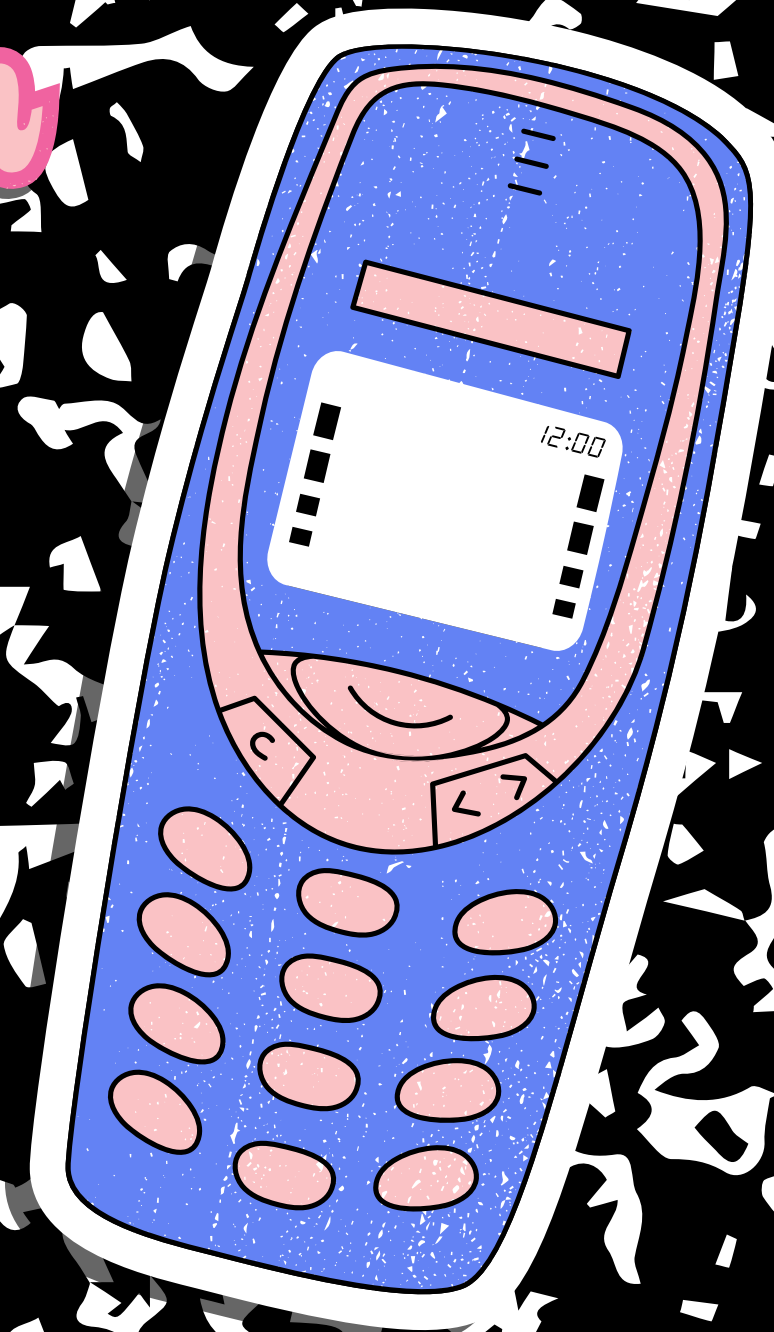

Fifth Grade Dues

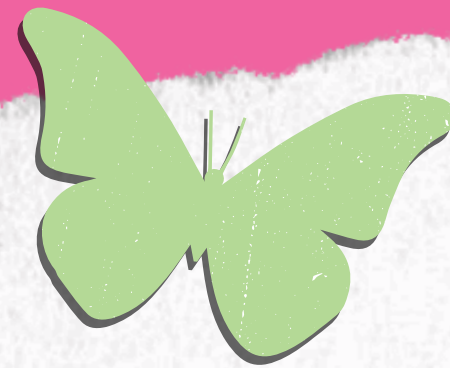

Pay on MOO

\$25 Per Student

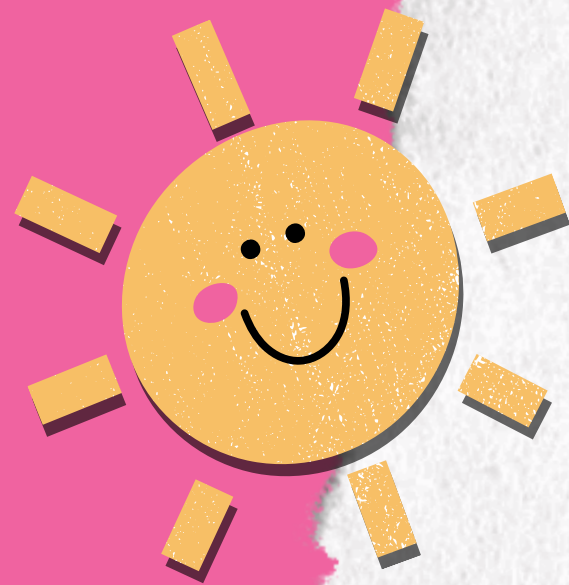

Payable September 1st - 30th

Volunteers

***ANYONE planning to attend a field trip MUST be approved by McKeel Schools.**

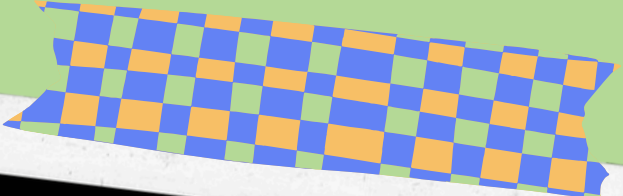

**More
information
regarding
approval
process will be
sent soon**



Water Bottles & Snack

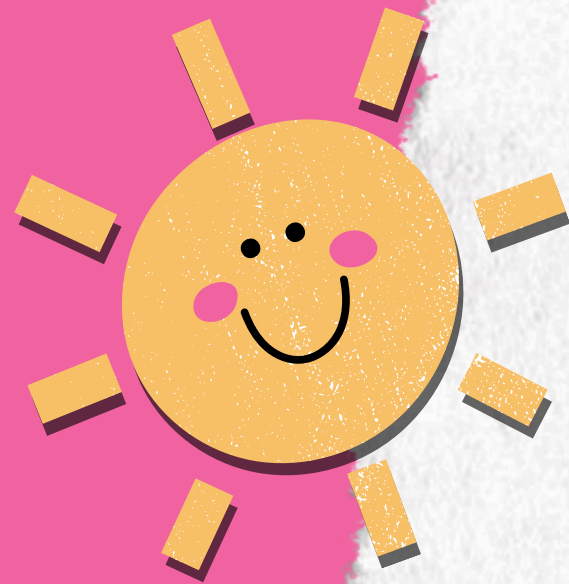
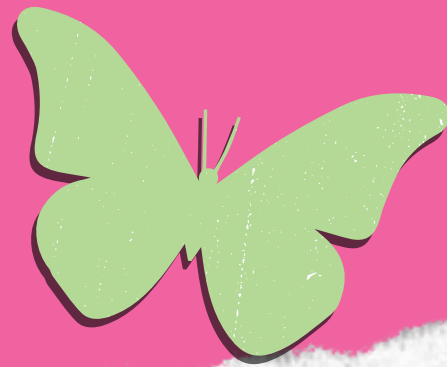

Students may only have plain, clear water for class
***Metal water bottles are not allowed per Student handbook**

Students may bring a healthy snack for morning and/or afternoon or purchase one from Mrs. Harris

Friday Jeans

All jean shorts, skirts, and skorts must be blue, mid-thigh length with no holes or frays

Cost \$1 (\$35 for the year)

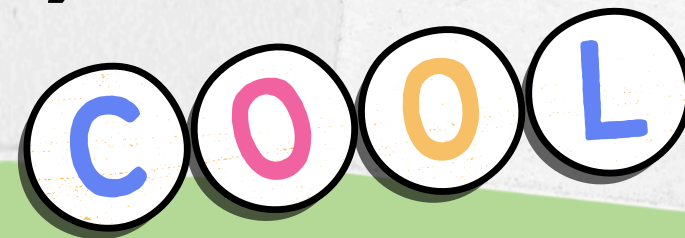

Too Good For Drugs

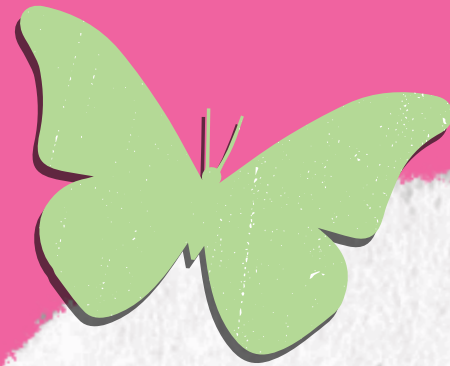

Once a week for 10 Weeks

Begins September 8th

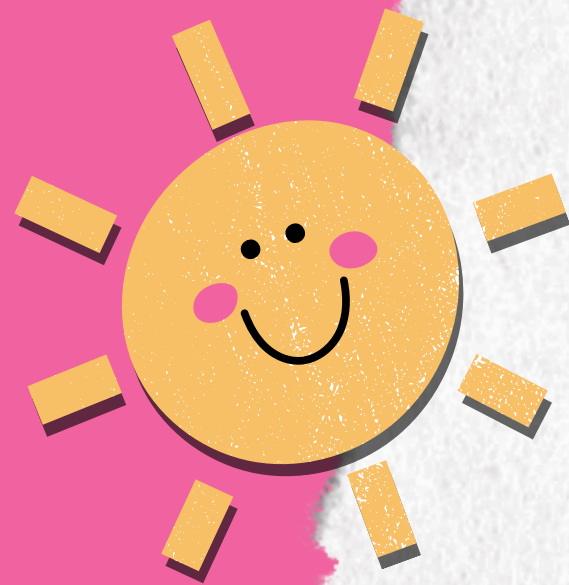

**Weekly Homework to inspire
important family discussions**

Checking Grades & Behavior

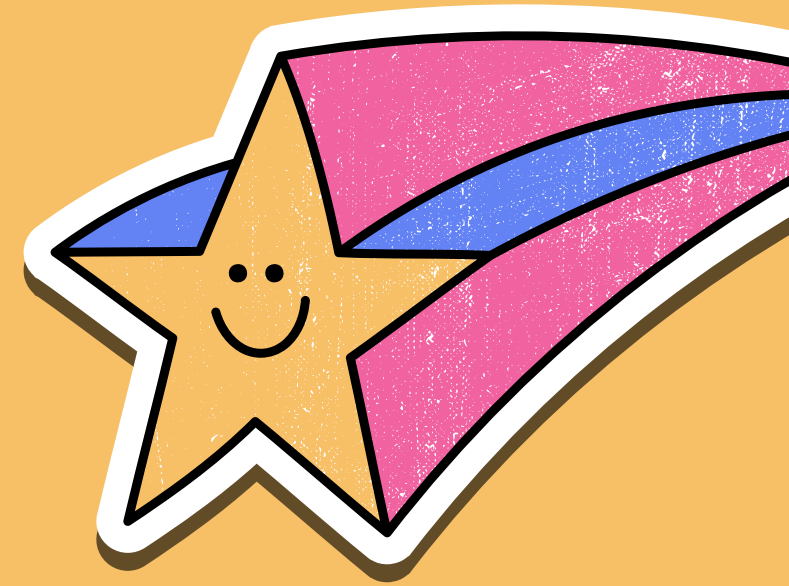

systems.mckeelschools.com

***Please check grades/behavior weekly**

***View Report Cards each quarter**

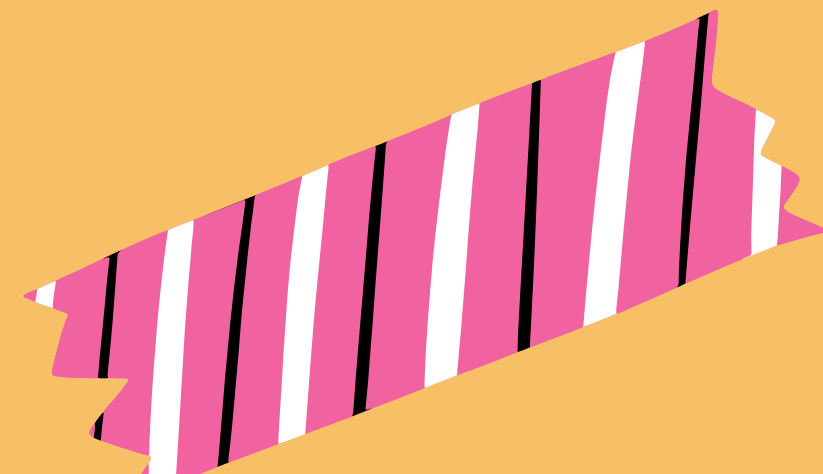

Canvas Home Pages

Look here for daily assignments & make up work!



Helpful Information:

Email: jessicaneuman@mckeelschools.com

Current Module

Weekly Schedule: Week of August 28th-September 1st

Monday	
Class Today	<ul style="list-style-type: none">• Begin class Sunflower Experiment• Notes on writing a hypothesis in your science notebook.
Assignment	<ul style="list-style-type: none">• Set up beginning of lab sheet (question, hypothesis)- in class activity• Homework this week! "Analyzing Data" worksheet. Record how many hours you spend indoors and outdoors on the worksheet everyday this week. This will be due next Monday! We will do the bar graph together, just record your data!

Tuesday	
Class Today	<ul style="list-style-type: none">• Science Pre-Test
Assignment	<ul style="list-style-type: none">• Progress Monitoring Form A- Pre-Test• Homework this week! "Analyzing Data" worksheet. Record how many hours you spend indoors and outdoors on the worksheet everyday this week. This will be due next Monday! We will do the bar graph together, just record your data!

Wednesday	
-----------	--

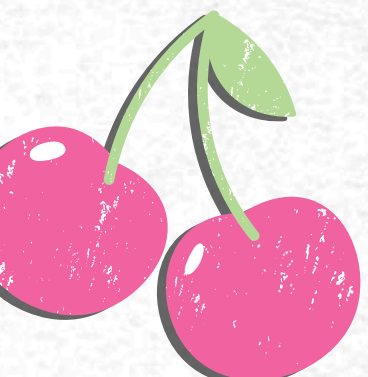
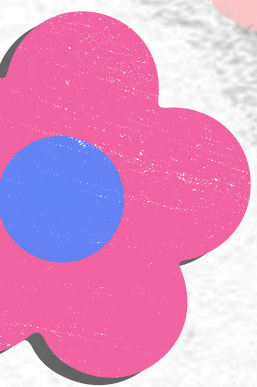

Set up Canvas Notifications

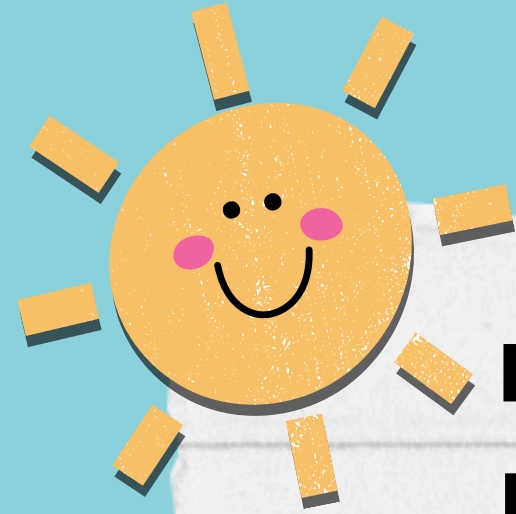

mckeel.instructure.com

Log in

Select ≡

Settings

Email/Push Notifications: "Immediately"

Announcements

Submission Comments

Grades

*All other notifications, choose
"Never"

SUPER

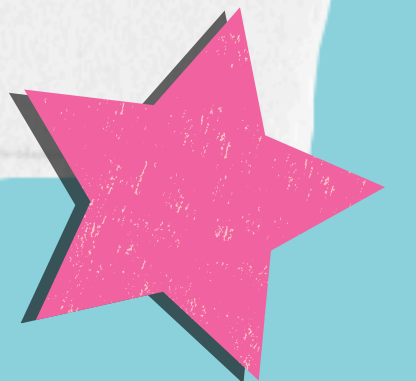
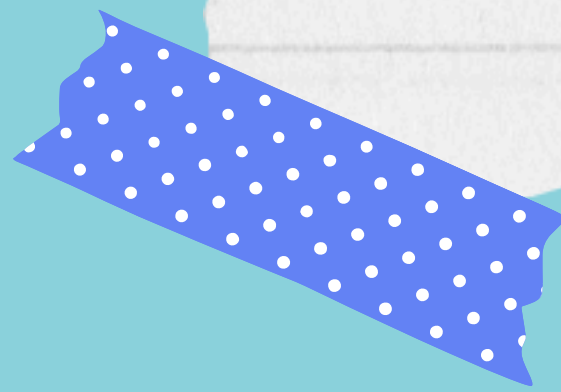



Thank you!

Do you have any questions
for us before we go?

Dream

