

WELCOME

to 5th Grade Parent

Night!

McKeel Academy Central

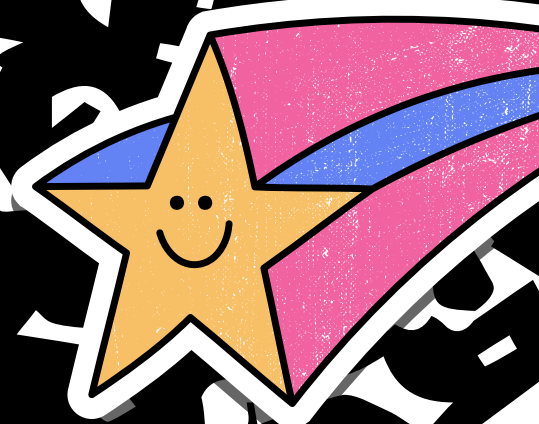

**Please Join
Remind to
receive
important
messages!**



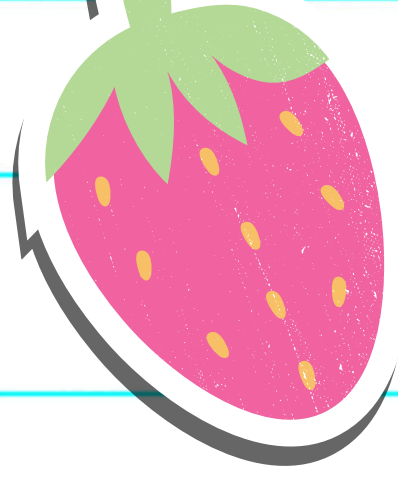

Meet the Teachers

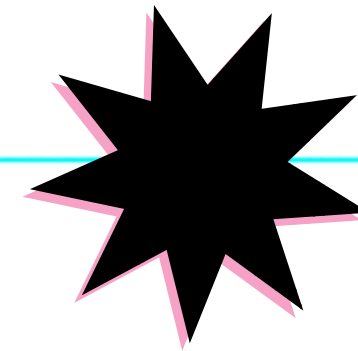

Mrs. Harris

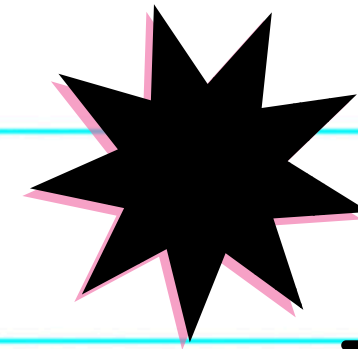

Ms. Hay

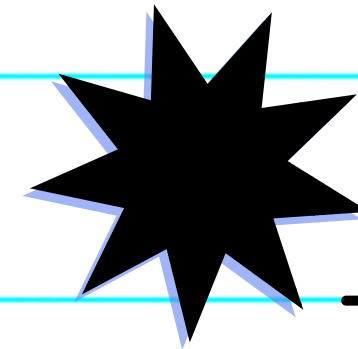

Mrs. Lay

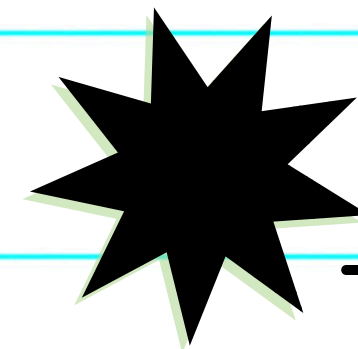
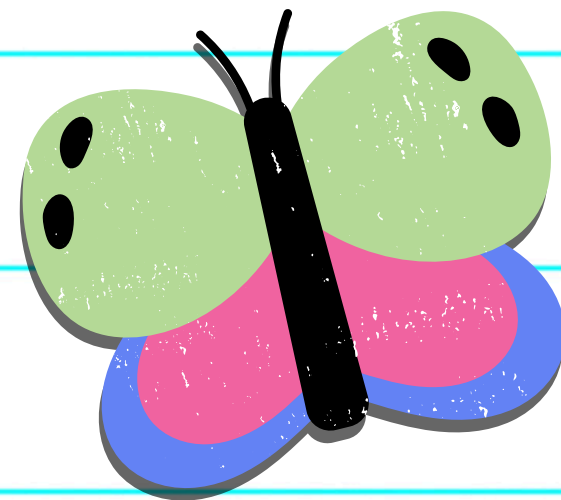

Mrs. Neuman

Communication

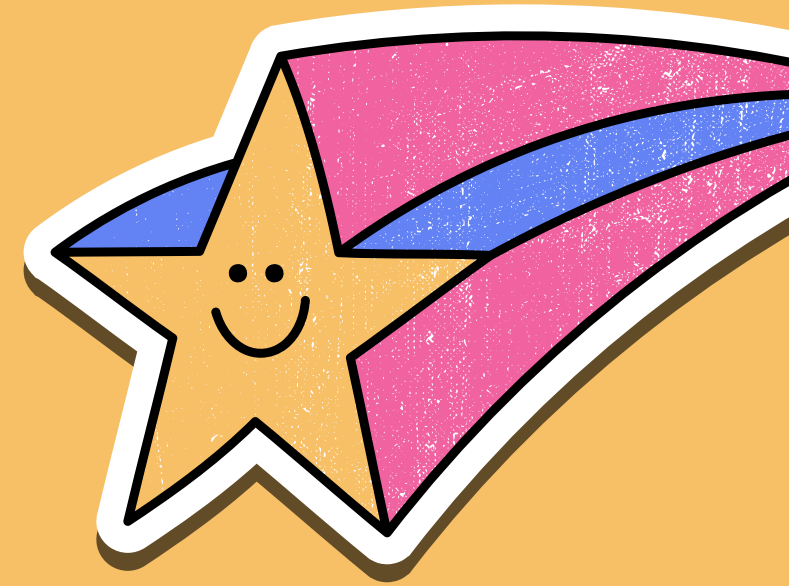

Agendas

Student Use

No Signature Required

Remind

**Important Info
& Reminders Sent**

Email

**Contact Subject
Area Teacher**

Website

mckeelcentral.com

Grading Scale



EXCELLENT

GOAL



PROFICIENT



DEVELOPING



LIMITED EVIDENCE



OF CONCERN



STUDENTS MAY TAKE A REASSESSMENT ON SUMMATIVES (D'S & F'S ONLY)

Requirements for Reassessments

*Forms are located in our
classrooms and on our websites

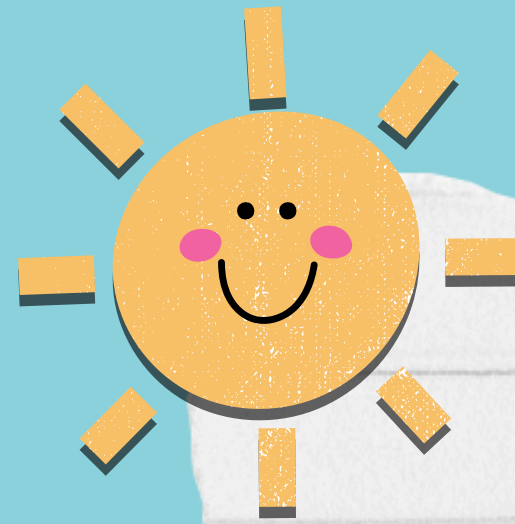

SUPER

Fill out Reassessment Form

**Complete all assigned work
by the due date**

Schedule a time to reassess

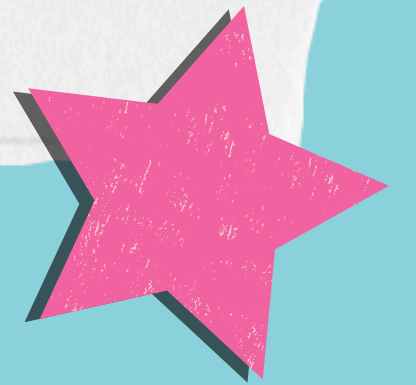



Homework



**Read
30 minutes
Daily**

***Bring book everyday!**

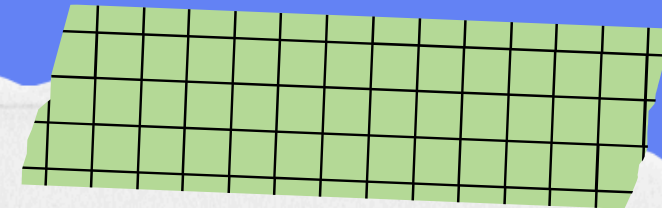

Math Practice



**Notifications emailed through systems
when homework is incomplete**

Daily Supplies

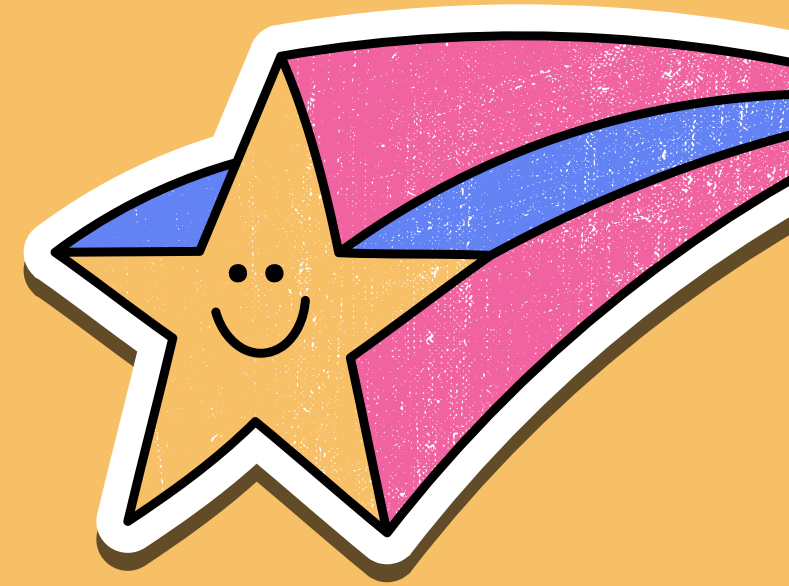

Folders

Please do not clean out folders at home!

Pencil Pouch

Pencils, highlighters, and erasers

Earbuds

An extra pair is highly encouraged.

Other

FULLY Charged iPad
Agenda

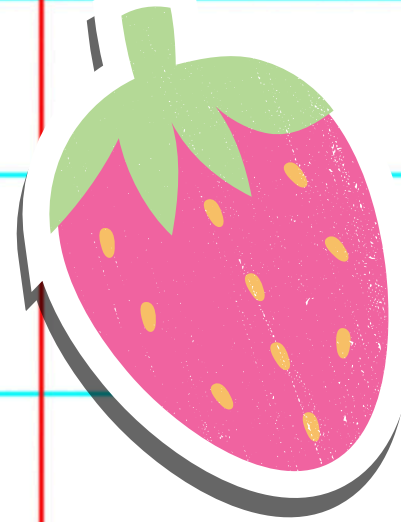

Attendance

Excessive absences could result in attendance probation, and persistent attendance issues may lead to dismissal from McKeel Academy Central. Excessive absences, tardies, or early checkouts will be reviewed by administration to identify the causes and determine appropriate actions.

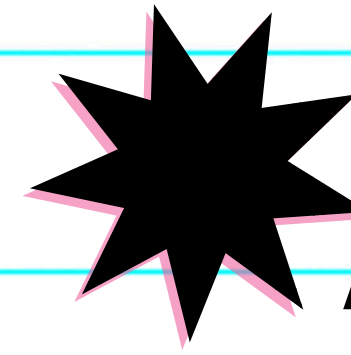
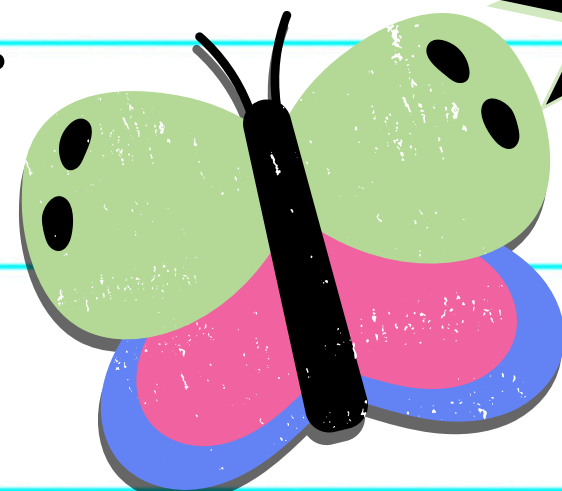

**5 Absences =
Automated Email**

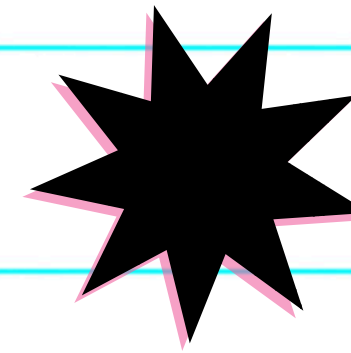

**Upload Doctor's
Notes to Systems**

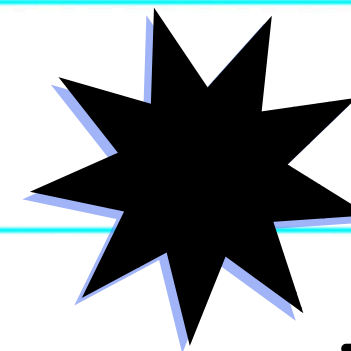

**Absent if missing
more than 1/2 day**

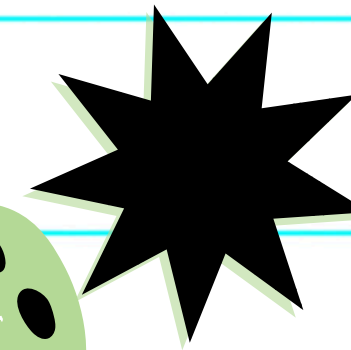

**Email teachers
regarding pre-
planned absences**



Personal Electronics

**FL Law HB 379 states
that ALL electronics
must be powered off
during the school day.**

Dream

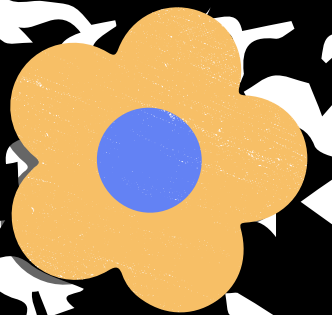
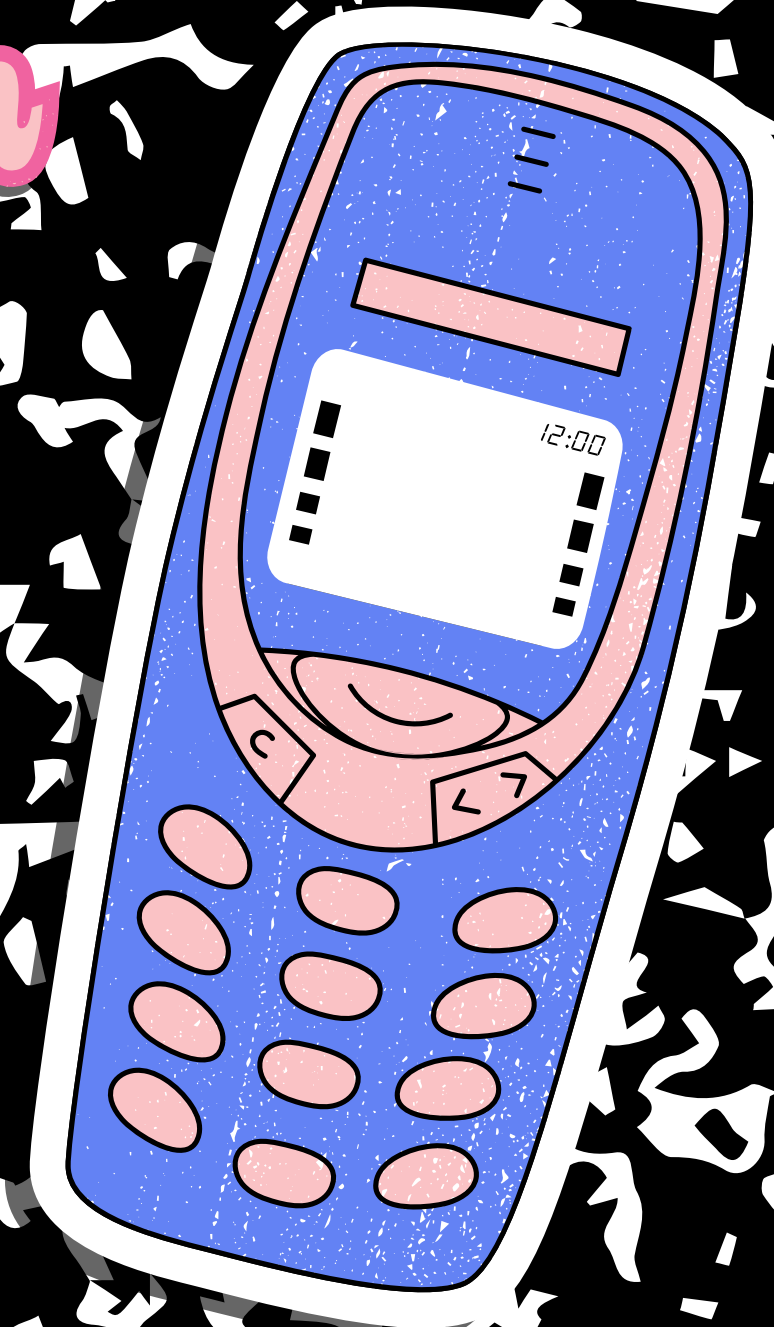

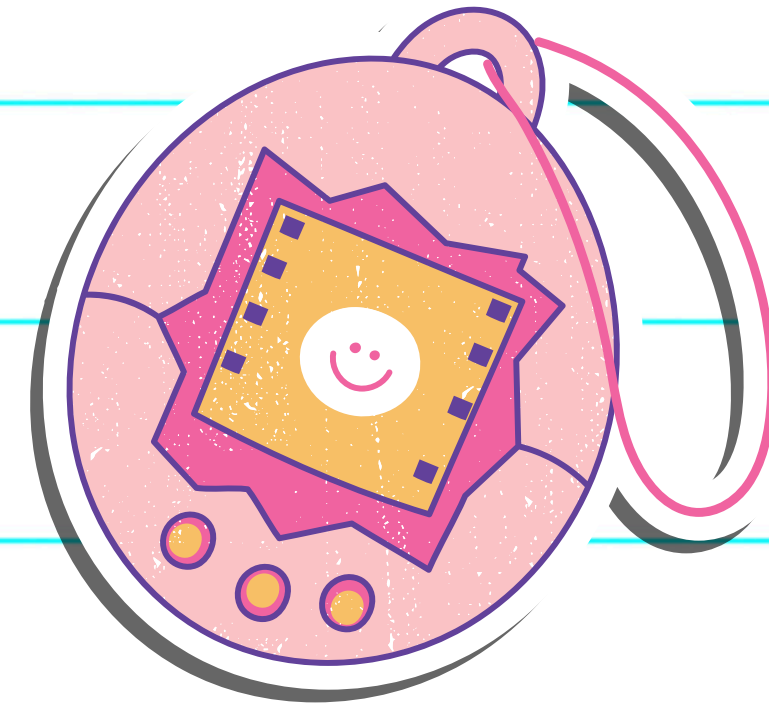
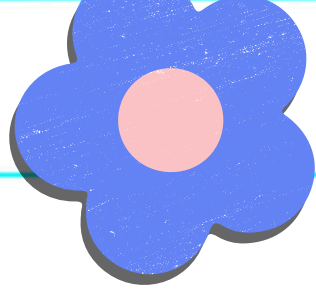

Field Trips



Alafia River
Rendezvous

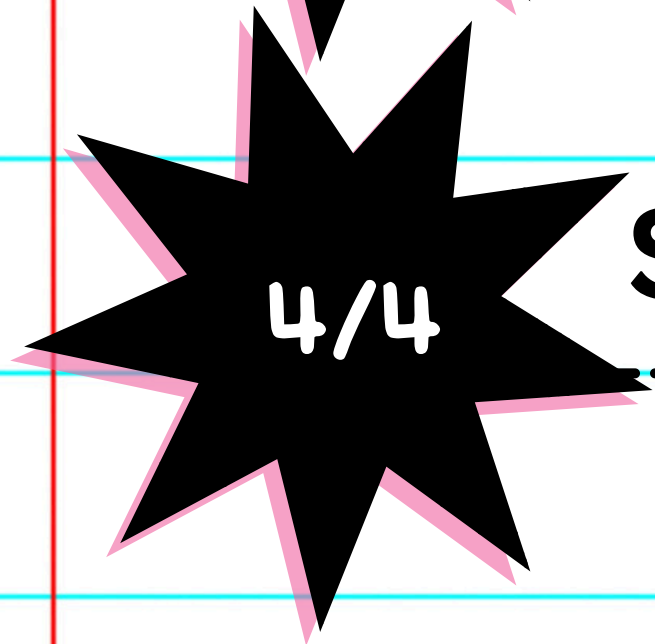

Sun & Fun

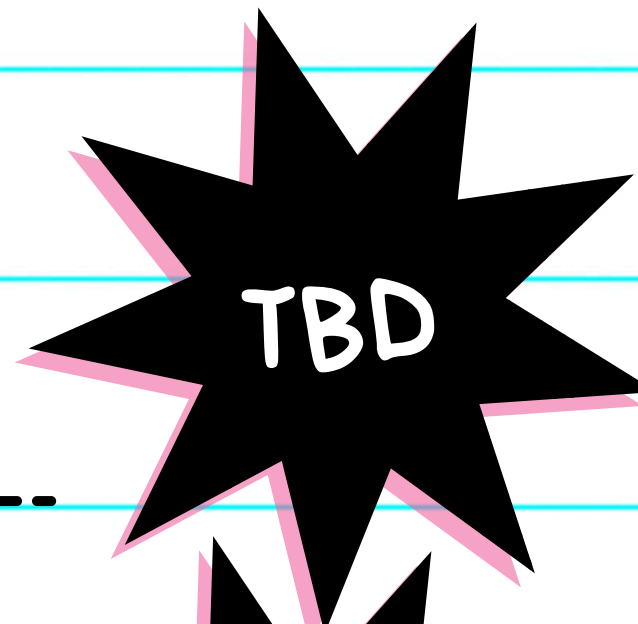

Kennedy Space
Center



Biztown

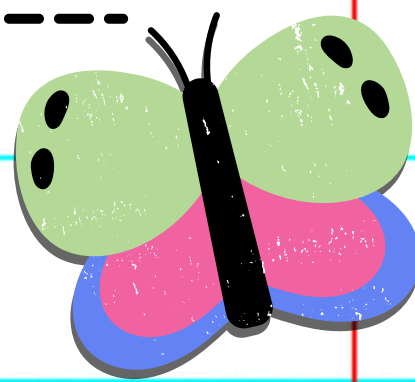

Fifth Grade Dues

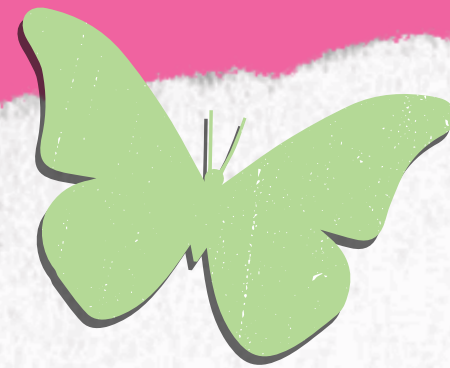

Pay on MOO

\$30 Per Student

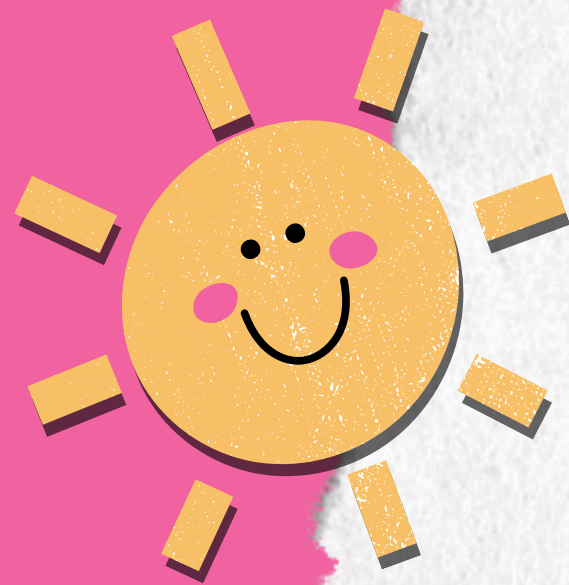

Payable August 30th-September 30th

Fundraisers

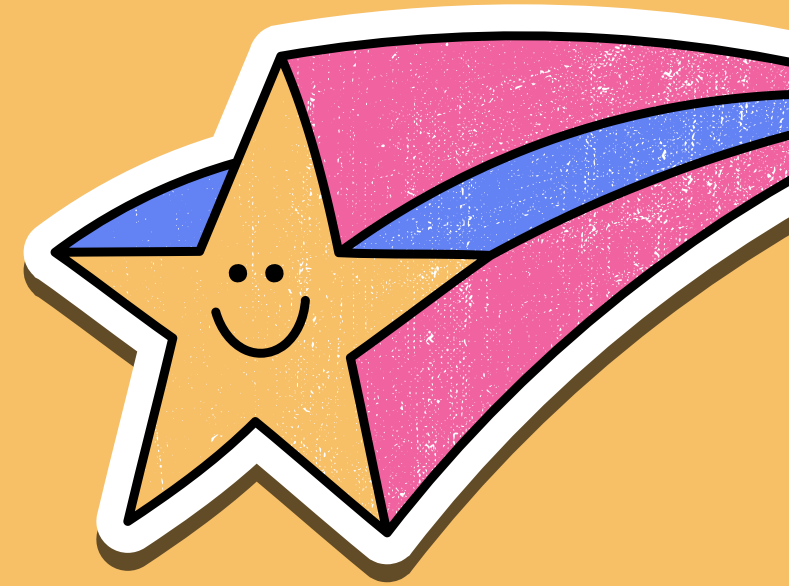

Otis

October 7th-21st

Krispy Kreme

TBD

**Are you an
approved volunteer?**

***ANYONE planning to
attend a field trip MUST
be approved by
McKeel Schools.**



**Deadline to
Apply
Oct. 14th!**

***Email sent with
details**

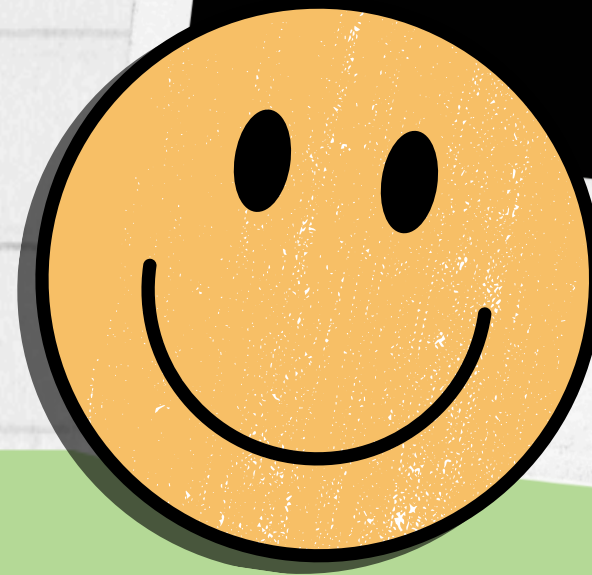

Water Bottles & Snack

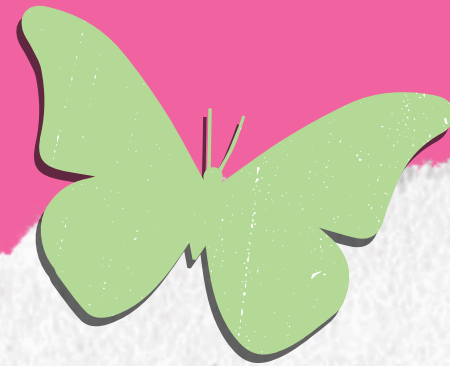
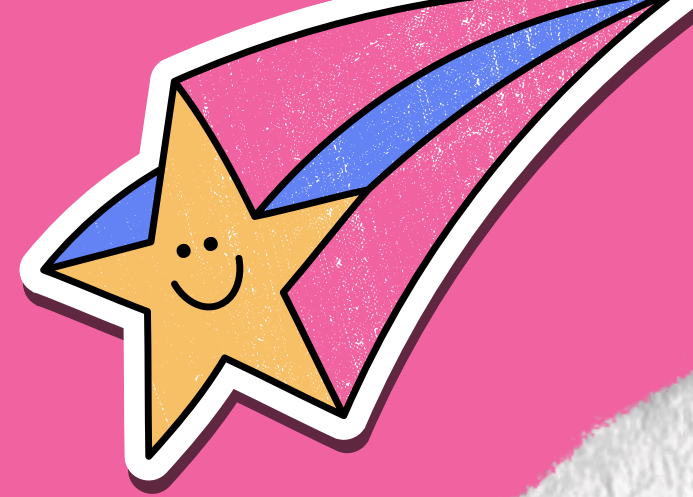

**Students may only have
plain, clear water for class**

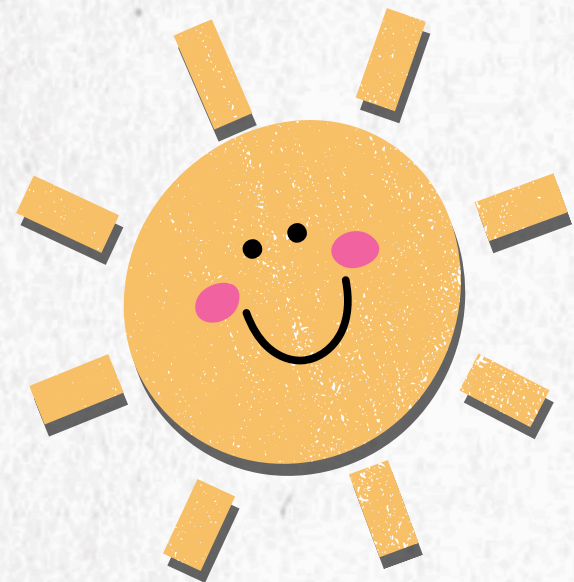

**Students may bring a healthy
snack for morning and/or
afternoon or purchase one from
Mrs. Harris**

Friday Jeans

All jean shorts, skirts, and skorts must be blue, mid-thigh length with no holes or frays

Cost \$1 (\$35 for the year)

COOL





Academic Team



**General Information
Meeting for Students**

9/12

3:15-4:00



Tryouts

9/26

3:15-4:00



Too Good For Drugs



Once a week for 10 Weeks

Begins September

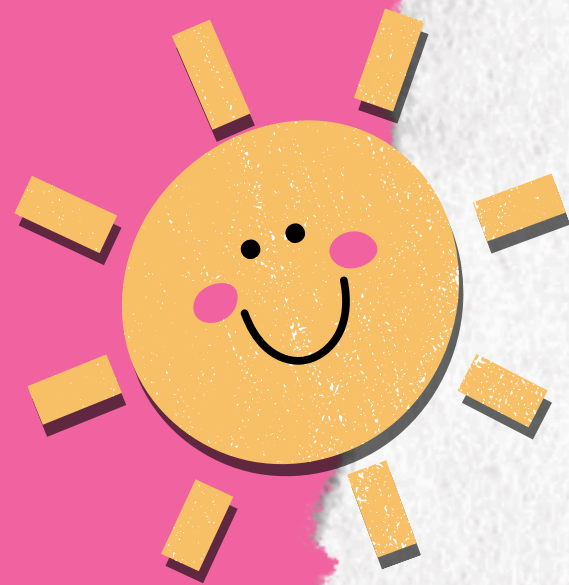

**Weekly Homework to inspire
important family discussions**

Canvas Home Pages

Look here for daily assignments & make up work!

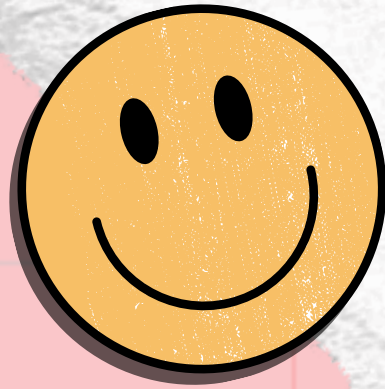

Helpful Information:

Email: jessicaneuman@mckeelschools.com

Current Module

Weekly Schedule: Week of August 28th-September 1st

Monday	
Class Today	<ul style="list-style-type: none">Begin class Sunflower ExperimentNotes on writing a hypothesis in your science notebook.
Assignment	<ul style="list-style-type: none">Set up beginning of lab sheet (question, hypothesis)- in class activityHomework this week! "Analyzing Data" worksheet. Record how many hours you spend indoors and outdoors on the worksheet everyday this week. This will be due next Monday! We will do the bar graph together, just record your data!

Tuesday	
Class Today	<ul style="list-style-type: none">Science Pre-Test
Assignment	<ul style="list-style-type: none">Progress Monitoring Form A- Pre-TestHomework this week! "Analyzing Data" worksheet. Record how many hours you spend indoors and outdoors on the worksheet everyday this week. This will be due next Monday! We will do the bar graph together, just record your data!

Wednesday	
-----------	--

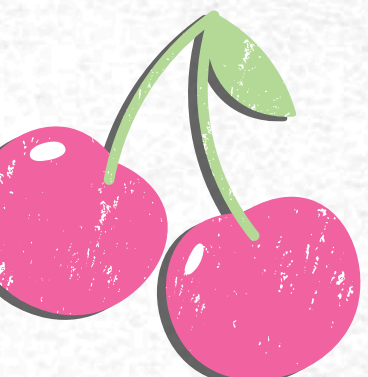
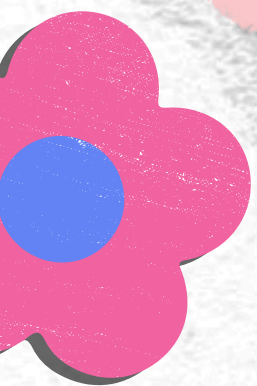

Checking Grades & Behavior

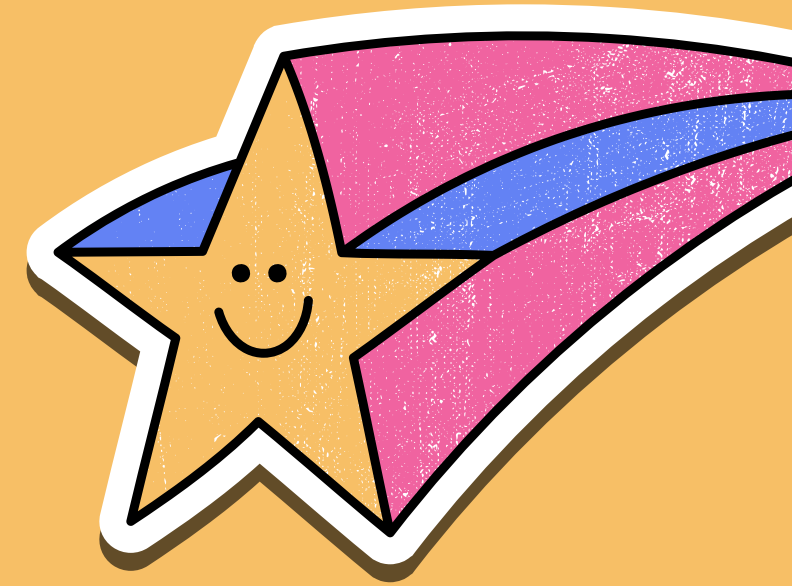

systems.mckeelschools.com

***Please check grades/behavior weekly**

***View Report Cards each quarter**

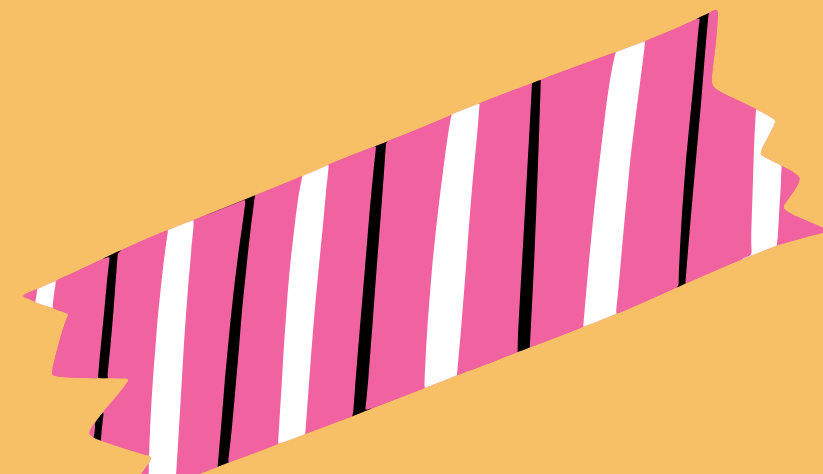

Set up Canvas Notifications

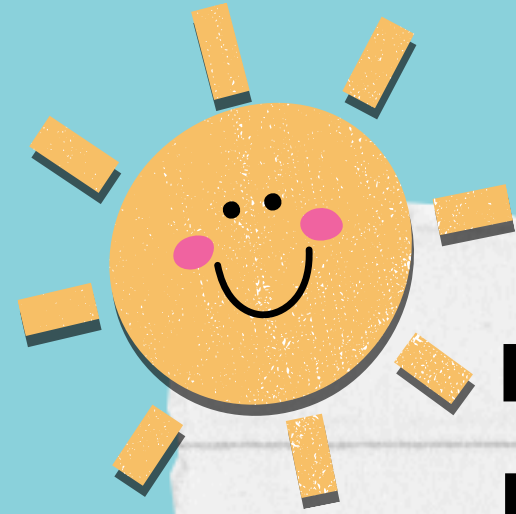

mckeel.instructure.com

Log in

Select ≡

Settings

Email/Push Notifications: "Immediately"

Announcements

Submission Comments

Grades

*All other notifications, choose
"Never"

SUPER

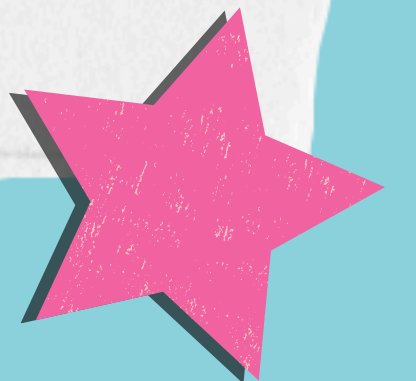
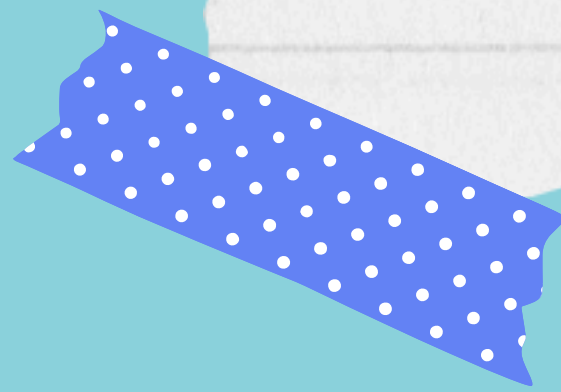

Thank you!

Do you have any questions
for us before we go?

Dream

